









# SECTION 1

Payer Information:

	Payroll Department phone #
1	Lamar Univesity P.O. Box 10071 Beaumont, TX 77710

# SECTION 2

Employee Information:

	Your information is displayed here, along with your	
	Banner ID: *****	
2	EMPLOYEE INFORMATION:	XXXX
	Employer:	Lamar
	Address:	10071

<b>3 Pay Date:</b>	Jan 02, 2020		
	Pay Period:		
are made available			
<b>Pay Period.</b>			<b>Pay Date:</b> The date funds are made available to you, as indicated for the

Dates:



# Payment Summary:

Payment Summary		Current Period	YTD Amount	
Contributions paid	\$0,000.00	\$0,000.00		
Net Pay	\$0,000.00	\$0,000.00		
<b>Net Pay: This is the amount of money you will receive</b>				
<b>Total of contributions paid on your behalf</b>				

Summary of all Year to Date payments.

Total of contributions paid on your behalf

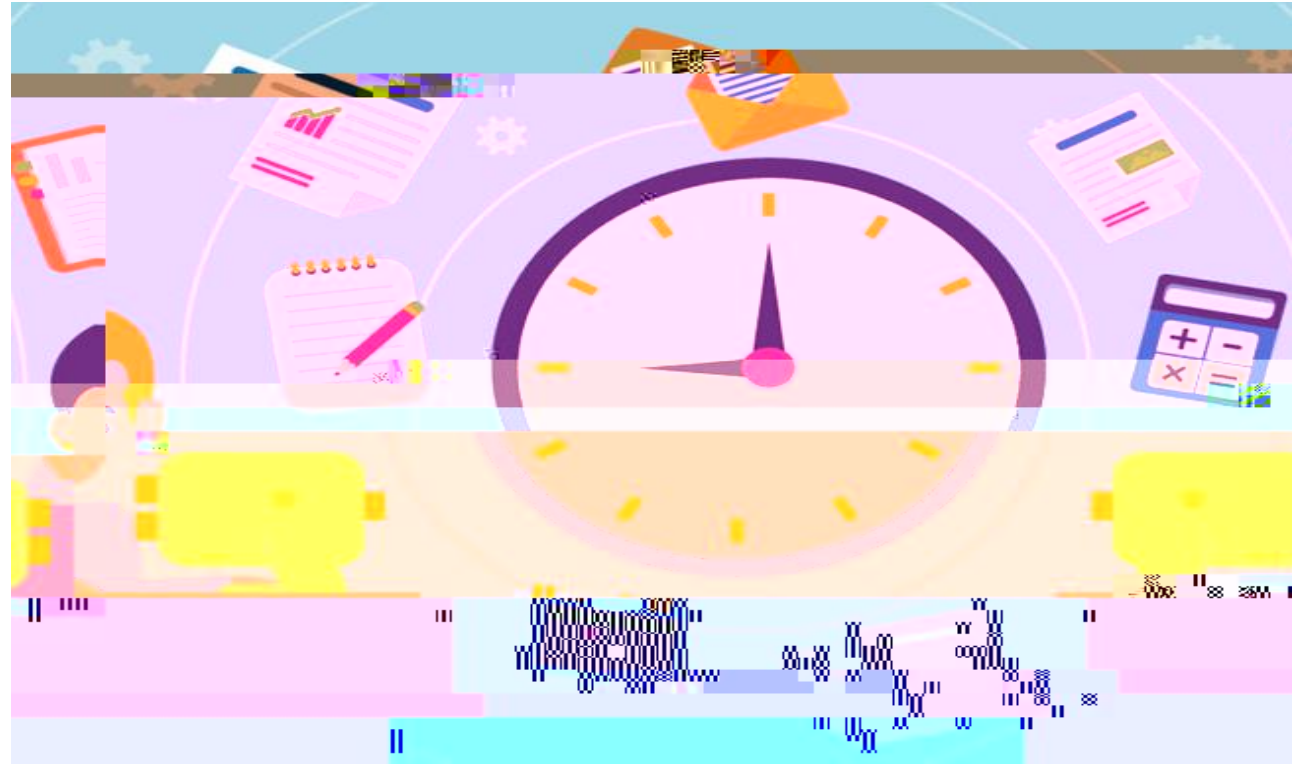



# Benefits, Deductions and Taxes:

		Contributions you pay.		Contributions paid on your behalf.		Gross Pay before deductions.	
Benefits, Deductions, and Taxes		Employee	Employee YTD	Employer	Employer YTD	Applicable Gross	Applicable Gross YTD
Pre-tax deductions from your pay reduce your taxable wages. Some before-tax	ADD Member Family	\$8.00	\$8.00	\$0.00	\$0.00	\$3,567.32	\$3,567.32
	Group Accident 24 Hrs Covera	\$25.98	\$25.98	\$0.00	\$0.00	\$3,567.32	\$3,567.32
Taxes							
	Federal Withholding Tax	\$0.00	\$0.00	\$0.00	\$0.00	\$2,978.40	\$2,978.40
Amount subject to tax after applicable deductions							
tax, state and local income tax, and Social							
Group Critical Illness							
Long Term Disability							
Parking							

Additional deductions reduce your federal and state, or W-2 wages, while others will also reduce your Social Security wages.

After-tax deductions do not reduce your taxable wages and include both voluntary and involuntary deductions. They are taken only after base taxable wages.

# Check or Direct Deposit:

Check or Direct Deposit						
7	Number	Document Type	Bank Name	Account Type	Amount	
	123456789	Direct Deposit	Neches Federal Credit Union	Savings	\$400.00	The total of all deposits equals Net Pay.
	223456789	Direct Deposit	Bank of America	Savings	\$400.00	
	323456789	Direct Deposit	Gulf Credit Union	Checking	\$800.00	
	423456789	Direct Deposit	Capital One	Checking	\$350.00	
Total						

You can elect to deposit your pay in any of the following accounts. Account setup and changes are maintained by you in Self Service Banner.